Cub Scouts Hold Program

There's still room for more Cub Scouts. That's the good news of Pack 546, Cub Scouts of Pack 546, on Monday, Feb. 21, the Cubs met at Mrs. Jack Caldwell's home. Charles Ruley, organizer of the three dens and to reactivate the Pack, is now working with the leaders and den leaders, for additional help is needed from male adults in the community who are necessary to an active Pack organization, says Fisher. Instructors are Fred Tolliver, Pack troop leader of Troop 546, he plans for the production of Cub Scouts, except for the pinewood derby. In addition, an assistant chairman is needed, webelos leader for the pack, and a cub scout assistant webelos leader.

Boy Scouts of Troop 546 participated part of the evening program on Feb. 21, including the presentation of the 12 Year and Arrow Points, as follows:

Cub Scouts in the Pack include John A. Akers, Steven Poole, Richard C. McNeal, Robert L. Stewart, Robert L. Lawhorn, Alex Smith, Daniel Wade Blanks, Mott Rainey, John M. Caldwell, Edward B. Akers, Jr., Herbert Albert, Jr., Lamar Culpepper, Jr., Michael A. Ruley, Charles E. Ruley, Albert A. Fratrick, Jr., Edward E. Ferguson, Jr., David S. Peyton and Tony Ferguson.

Adults involved in the program include Trey Hobbs, institutional representative, Travis A. Poole, Jr., treasurer and advisory committee member, besides the acting committee, Floyd L. Flint, Jr., Edward Akers, Edward B. Ferguson, Lamar Culpepper, Dr. A. A. Fratrick, Eugene W. Peyton and Robert L. Stewart.

Den leaders include Mrs. Barbara W. Caldwell, Mrs. Eva Mae Akers and Mrs. Margaret A. Peyton. Assistant den leaders include Mrs. Linda A. Stewart, Mrs. Nelwyn Smith and Mrs. Ruley.

Cub Scouts of Pack 546, Sen. leaders and assistant Sen. leaders above, gathered round for the photographer following a Pack organization meeting at Memorial United Methodist Church. More adult help is needed to get the Pack into full action, says acting chairman, Floyd Flint, Jr.

STONEWALL

And he said unto Peter, Lord remember me when thou comest into thy kingdom. Luke 23:42

Mrs. Nellie Krause spent last week end with her sister, Mrs. Neal Smith, in Mechanicsville and they visited the Misses Hazles in Richmond.

Mr. and Mrs. J.D. Ripley and Mr. and Mrs. Leroy Riley visited Mr. Nellie Krause Sunday.

The Stonewall Home Demonstration Club met with Mrs. John Hooper last week. A good attendance was present.

Mr. and Mrs. William Aldridge of Lynchburg, visited his parents, Mr. and Mrs. J. F. Alvis, Sr., Sunday. They attended services at Hopewell.

Miss Nancy Gunter was sick last week.

Mr. S. P. Glover and Mr. and Mrs. I. B. Wheeler visited Ben Wheeler and family Friday night.

Mr. and Mrs. Tom Davidson and Mr. Crawford Davidson visited Mrs. Annie Horsley at Liberty Nursing Home Sunday.

Mrs. Harold Jones visited Mr. and Mrs. I. B. Wheeler Friday.

Mr. R. E. Cyrus returned home from the hospital Friday. He has to go back for examination in three weeks.

Mrs. Essie Caldwell spent the week end with Mr. and Mrs. J. B. Caldwell. Mr. and Mrs. Bob Harris took her back to Lynchburg Sunday.

Mrs. James Jordon visited Mr. and Mrs. Jack Caldwell Saturday.

The children of Mrs. John Rivers gave her a surprise birthday party Sunday. All came and brought a basket lunch. Many more happy days were wished for her.

STONEWALL HD CLUB

The regular monthly meeting of the Stonewall Home Demonstration Club was held with our new hostess in the community, Mrs. Helen Routan (John). So glad to welcome her in our community. We hope she will feel at home with us and we love her dearly.

There were 10 regular members and one visitor, Murdice Harding, at the meeting. So glad to have Murdice with us.

Our new President, Inez Foster presided over the meeting and Helen Routan had our Devotions.

It was reported that we should take up Pennies For Friendship each month instead of once a year and turn it in to the 1st of March of each year.

There were 13 meetings of interest to the club coming up in the near future. (1) A leader training meeting to be held at the Southside Electric Coop. Bldg. at Crewe, Va. on "Fun With Foreign Foods", February 23rd. Leaving Appomattox at 9 a.m. There will be a luncheon after the meeting. (2) There will be a special interest meeting on Tuesday, Feb. 29th at 1 p.m. at the Extension office on making lingerie. (3) Our district III meeting will be held on Thurs., April 20th at the John's Auditorium at Hampton-Sydney College. This is all of the information available at the present time on this meeting.

There are two scholarships available at the present time: (1) is the "Mrs. Guy Roop's Scholarship and (3) Mrs. Maude Wallace Scholarship for prospects for the sales of the Home Demonstration Club Cookbook. Anyone wishing more information concerning these may contact Mrs. Rebecca Johnson, Home Demonstration Agent.

We discussed choosing colors for our individual club. Inez Foster asked that each member submit two colors at our next meeting. She also appointed a committee of Gloria Gauter and Nellie Kraus to be in charge of these when brought in and the club would vote them in at a later date.

Since there was no further business the meeting was dismissed with our Homemakers Creed and Prayer, after which Susie Krantz presented our demonstration on "Sewing with Knit Fabrics."

Our March meeting will be at the home of Hallie Roope unless further notified and the demonstration will be on "Fun With Foreign Foods."

We were then served delicious refreshments by our hostess.

Respectfully submitted,
Hallie Roope, Secretary of the Stonewall H. D. Club

$150 Waits For Winner Of Club Scholarship

There's $150 waiting for a graduate of Appomattox High School, a graduating senior or a student who qualifies for the annual Jefferson Scholarship offered by the Appomattox Junior Woman's Club.

The scholarship is based on need of financial support and interested in attending nursing school, technical school or business college. A brief essay should be submitted to the Scholarship Committee headed by Mrs. Robert Seward and Mrs. Ronald Lewis.

Deadline for applications is April 1, 1972. Interested seniors or others may contact either Mrs. Seward or Mrs. Lewis for more details.

Miss Kathy Sears

BETTY CROCKER HOMEWAKER OF TOMORROW FOR 1972

Miss Kathy Sears has been named Appomattox High School Betty Crocker Homemaker of Tomorrow for 1972. She was chosen on the basis of her score in a written knowledge and attitude examination taken by senior girls on Dec. 7, and will receive a specially designed award charm from General Mills, sponsor of the annual educational program. Additionally, she is now eligible for state and national honors.

The State Homemaker of Tomorrow, to be selected from all school winners in the state in judging which will take place on performance in the Dec. 7 test, will be awarded a $1,500 college scholarship. Her school will receive a complete set of Encyclopedia Britannica from Encyclopedia Britannica, Inc. A scholarship of $500 will go to the second-ranking girl in the state.

This April, the 51 Betty Crocker Homemakers of Tomorrow representing every state and the District of Columbia -- each accompanied by a faculty adviser -- will begin an expense-paid educational tour of Colonial Williamsburg, Va., and Washington, D. C. Personal observation and interviews during the tour, added to the earlier state-level judging results, will culminate in the announcement of the 1972 Betty Crocker Homemaker of Tomorrow at the conclusion of the tour. Her scholarship will be increased to $1,500 with those of three runners-up raised to $4,000, $3,000 and $2,000.

In addition to the awards for Homemakers of Tomorrow, a special $1,000 Nutrition Scholarship has been added to the Betty Crocker Search Program this year. To earn this award, a girl must be planning a college major in nutrition or a related field, rank among the highest in her state in the overall Search examination and achieve the top score, from those meeting the first two criteria, on the test's nutrition questions.

During the 18 years since the program's inception, enrollment has totaled over eight and one-quarter million, and with this year's grants, scholarship awards will reach almost $2 million.

Kathy is the daughter of Mr. and Mrs. Robert [illegible], Appomattox, Virginia.

APPOMATTOX H SCHOOL MENU

Mon., Feb. 21 – Meat Sauce, [illegible] with Meat Sauce, [illegible] Tossed Salad, Cheese [illegible] Sauced Fruit, and Milk.

Tues., Feb. 22 – [illegible] Chicken, Sliced Breaded [illegible] Potatoes and Gravy, [illegible] getable, Jello with Topping, Milk.

Wed., Feb. 23 – Bologna [illegible] wich with Dressing, [illegible] Chips, Candied Sweet [illegible] String Beans, Cookie, [illegible]

Thurs., Feb. 24 – [illegible] on Bun, Potato Chips, [illegible] Slaw, Chilled Tomato [illegible] ge Sections and Milk.

Fri., Feb. 25 – Fish [illegible] with Catsup, Macaroni [illegible] Cheese, Spinach Gelatin, Cream and Milk.

DRIVE A LITTLE
SAVE A LOT
ON A DODGE COLT,
DODGE CARS,
Dodge Trucks
Triumph Cars,
White Trucks
John P. Hughes Motor Co., Inc.
License #5, Phone 845-4[illegible]
800 Commerce Street, Lynchburg, Virginia

Not A Birthday Cake

It's not a recipe for a birthday cake-- or even for breakfast pancakes. What Phillip Goode (left) and Jesse Morton, Jr. (right) are reading is a recipe to get rid of rats. The ingredients include ordinary kitchen staples: corn meal, rolled oats, powdered sugar and vegetable or mineral oil PLUS an all-important poison, pival, available in 25¢ packets at Tolley's, Pumpin, or Coleman & Sons and Appomattox Farmers' Supply, Appomattox. Phillip and Jesse, both juniors at ACHS and FFA Chapter members, have helped package up the rat poison. Now they are joining their fellow future Farmers to urge every farmer and householder to set out poison in a concerted effort to rid the county of rats.

AIS Honor Roll

A Honor Roll – Grade 5 – [illegible]ch Carter, Susan Campbell, [illegible]y Dyer.

B Honor Roll – Grade 5 – [illegible]arren Austin, James Baxter, [illegible]nie Barvey, Ronnie Hodges, [illegible]reddy Mitchell, Carol Carson, [illegible]ndy Cash, Andrew Kelso, Tim Martin, [illegible]ndy Powell, Robert Fitzgerald, [illegible]y Rhonda Doss, Debbie Eddins, Carolyn Elder, Peggy [illegible]ndy, Sherri Harris, Kathy [illegible]nson, Sue Lawson, Crystal [illegible]ns, Tamara Nash, Rita Reynolds, Sharon Roach, Pam Smith, [illegible]an Smith, Pam Taylor, Tony [illegible]ncock, Ronnie Harris, Christopher Johnson, Jerry Mitchell, [illegible]nald Parris, Scott Paulette, [illegible]ry Woods, Bernice Bagby, [illegible]ard Crews, Cathy Morris, Sharon Woody, Andy Mullins, Tim Mayberry, Glenda Mayberry, Mitch Mitchell, Carolyn Lewis, Barry Martin, Lisa White, Clifford Rhomizer, Susan Godsey, Tim Page, Stephon Lipford, Frances McFaden, Anthony Doss, Timothy Dunnam, Vanessa Smith, Carole Beaty, Michelle Tweedy, Linwood Elliott, Mark Thomas, Glenda Doss, Sheerie Covington, Jesse Rosser, Gordon Lawson, Dawn Holliday.

B Honor Roll – Grade 6 – Peter Meadows, Robin Moore, John Rothgeb, Andy Wingfield, Penny Cabaniss, Janet Fitzgerald, Veronica Franklin, Pamela O'Brien, Robert Dyess, Robert Harris, Don Harvey, Donald Scruggs, Tommy Stanley, Mike Wooten, Judy Ayers, Brenda Bowling, Shally Davidson, Karen Gillaspie, Marzetta Hodnett, Doris Huges, Rindy Lawson, Ann McCraw, Donna Mitchell, Kathryn Mitchell, Marlene Moore, Cindy Morris, Laurie Seitz, Laura Shorter, Nancy Stratton, Brenda Thompson, Verna Thornton, David Robertson, Cathie Tanner

A Honor Roll – Grade 7 – Joe Ford

B Honor Roll – Grade 7 – Tommy Wingfield, Kent Hodges, Sue Thomas, Brenda Bagby, Judy Hubbard, Willa Coleman, Sharon Hunter, Cynthia Bryant, Dorlisa Roach, Kathy Jones, Cheryl Sharp, Brigid Watts, Mike Jarrell, Carolyn Cashwan, Robert Lynch, Jan Stanley, Mike Martin, Mary Ferguson, Cecil Booker, Cindy Almond, Dierdre Tweedy, Denise Netherland, Manley Ferguson, William Perdue, Mary Ann Lewis, Vicki Thomas, David Bohannon

B Honor Roll – Grade 8 – Tye Beasley, Keith Coleman, Mike Covington, Herbert Pauley, Sheila Torrence, R. B. Carter, Darlene Forrest, Steve Weakley, Danny Hix, Wayne Berryman, Robin Carter, Maryann Smith, Cynthia Smith, Ann Sears, Cheryl Robinson, Beth Lawson, Bonita Johnson, Cindy Harris, Tammy Colley, Cynthia Hunter, Lelia Maxwell, Beverly Harvey, Shirley Mitchell, Carla Lipford, Robert Fitzgerald, David Ratliff, Jeff Harrison, Mike Reynolds, Richard Shelton, Wilson Staples, Tim Schwemer, Debra McNeal, Donna Thornhill, Karen Chandler, Dianne Coleman, Susan Hamlin, Carol McFaden, Debra Morrell, Ed Bower, Mike Doss, Dennis Giles, Beverly Coleman, Diane Ferguson, Nancy Hoke, Katherine Ramsey, Patricia Elder, Carol Jones, Fred Mitchell, Sandra Chambers, Judy Bryant.

A Honor Roll – Grade 8 – Jack Smith, Steve Cawthorne

Scouts Use Cookie Funds For Projects

Good salesmanship has always been an important facet of American financial life. So the next time you are sold a box of cookies by an eager, green-clad youngster, take a moment to reflect. Girl Scouts will begin taking orders for cookies February 26.

That Girl Scout, as a part of the largest voluntary sales force in the country, is not in the fund-raising business for Girls Scouts of the U.S.A. What she is doing is selling a valuable means to a necessary end. She is earning some of the funds for her own troop's activities which may encompass a wide range of projects. At the same time, she is learning intelligent money management, its use, and the whys of budget. And, she is also helping her own Council balance its budget.

The cookies committee chairman for the Virginia Skyline Girl Scout Council, Mrs. David Pinkerton, Lynchburg, has announced that this year's Girl Scout Cookie Sale will get underway on February 26 and will continue through March 11. Although the Council is supported by 27 United Funds/Chests in the 36 1/3 counties that the Council serves and Girl Scout Fund Raising Campaigns are held in the areas where there are no United Funds Chests, Mrs. Pinkerton stresses that the funds from the Cookie Sale are vitally needed to support the Council's budget.

Primarily, the Cookie Money is used for the Girl Scout Camp Program in the Council. Generally, about 15 Day Camps operate throughout the summer, as well as the Established Camp Kiwanianna, near Shawsville, Va. Troop Camping is enjoyed year round on campsites owned by the Council. These campsites are located near Charlottesville, Danville, Roanoke, Lynchburg, Buchanan, and Covington.

The upkeep, maintenance, and staffing of these camps is very costly. The Cookie Sale helps to finance a good part of this expense. But the most important factor is that all girls, regardless of color or creed, are given the opportunity to enjoy a Camp Program that not only helps them learn to develop outdoor skills but teaches them to become active, informed citizens to help improve the quality of the nation's environment today.

Girl Scouting helps today's girls assume leadership roles and execute community service with increasing maturity and good judgment.

Girl Scouting enables girls from different cultural, ethnic and economic backgrounds to share their heritage.

Girl Scouting help girls become aware of the world around them and the role they play in it.

Girl Scouting is fun!

The Cookie Sale helps Girl Scouting provide all of this to some 18,000 girls in the Virginia Skyline Girl Scout Council.

The Council's goal this year is to sell 330,000 packages of cookies.

UDC To Meet Thurs., Feb. 17

The Appomattox Chapter of the United Daughters of the Confederacy will meet Thursday evening February 17th at 7:30 at the County Library. Hostesses for the meeting will be Mrs. W. M. Morris, Mrs. Hunter Dickerson, Mrs. Carroll Ould, Mrs. Leonard Anderson and Mrs. Fannie Phelps.

The UNDERPRICER
S&H GREEN STAMPS
KING'S SUPERMARKET
DOUBLE S & H GREEN STAMPS EVERY TUESDAY
Mayonnaise MRS. FILBERT'S – QT. 49¢
Margarine MRS. FILBERT'S LB. 29¢
SUGAR RICHFOOD – 5 LB. PKG. 59¢
STORE HOURS
Monday through Saturday
8 A.M. to 9 P.M.

BIG K
FOOD STORE, INC.
720 CONFEDERATE BLVD. APPOMATTOX, VIRGINIA
STORE HOURS
MONDAY - SATURDAY
8 A. M. - 10 P. M.
SUNDAYS - 12 - 10 P. M.
Kenneth Allen, Store Manager
PORK CHOPS
SMOKED CENTER RIB CUT
lb. 99¢
White Salt Pork THICK lb. 29¢
ROCKINGHAM
Cornish Hens – 20 OZ. 89¢
GREAT FOR STUFFING OR MAIN COURSE
Fresh Fish Every Thursday
TROUT, PORGIES, FILET FLOUNDER
Eggs
GRADE A MEDIUM
doz. 37¢
Margarine
MRS. FILBERT'S – WHIPPED
35¢
Kern's Bread
SANDWICH LOAF
3 20 OZ. LOAF 89¢
TOMATOES
VINE RIPE
3 lbs. $1
SHORTENING CRISCO – 3 LB. CAN 8[illegible]
RICHFOOD – 5 OZ.
Waffles 3 FOR 2[illegible]
Biscuits SWEET OR BUTTERMILK 4 PACK [illegible]
Cherry Cobbler PET RITZ FROZEN FOR WASHINGTON'S BIRTHDAY 6[illegible]
Cremora BORDEN'S – 16 OZ JAR. 6[illegible]
Fabric Softener – 64 OZ. $1.3[illegible]
DOWNY FREE DISPENSER
Paper Towels
MARCAL – 150 COUNT
3 ROLLS $1.00
Cheer
DETERGENT
– GIANT SIZE 7[illegible]

• WHEEL ALIGNMENT
• WHEEL BALANCING
LAWSON FORD, INC.
VA. DEALER LICENSE NO. 2
Appomattox, Va.

GRAND Piano and Furniture Co.
SPECIAL PURCHASE
DIXIE DINETTES
Drastic Discounts on 4 Solid Truckload Purchase of Fine Suites
40% OFF
These Suites ALSO on Sale in Our RADFORD, LEXINGTON, PULASKI, COVINGTON and MARTINSVILLE STORES. ALSO GRAND'S EXCHANGE STORE.
• CREDIT TERMS
☆☆OPEN FRIDAY NIGHTS 'TIL '9'

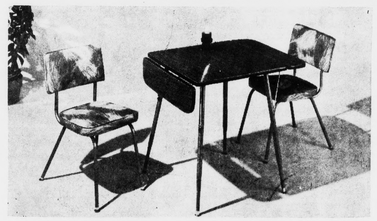

3-Piece "DIXIE" DINETTE SUITE
• Drop Leaf Table • 2 Lovely Chairs
Compare At 49.95
$28
Terrific values—for the small kitchen—compact and so good looking—Fine Dixie Quality. High pressure walnut wood grained PLASTIC TOP table. So easy to clean and its heat resistant. Bronze tone finish on chairs. Handsome vinyl seat and back. Hurry to Grand's for this value.

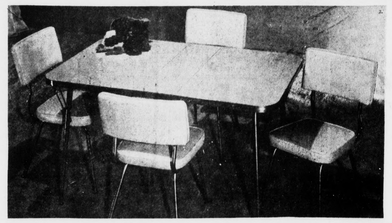

5-Piece "DIXIE" DINETTE SUITE
30x40x48 Extension Table, 4 Chairs
Compare At 59.95
$38
Budget Terms
A big value is this easy care 5-piece dining set. Entire set may be cleaned with damp cloth. Handsome high pressured laminated plastic top with gleaming metal apron . . . 4 comfortable back fitting chairs in glove soft vinyl covering. See this terrific values today and save at Grand's.

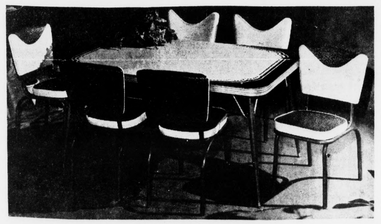

7-Piece "DIXIE" SIZE DINETTE
Spacious 36x48x60-Inch Extension Table
6 Handsome Chairs
Compare At 89.95
$58
Budget Terms
This 7-piece dining set is just right for company or a growing family. Heat resistant, stain resistant plastic top with accenting metal apron . . . 6 sturdy chairs covered in quality vinyl fabric. Wipes clean with damp cloth.
FREE DELIVERY 150 MILES

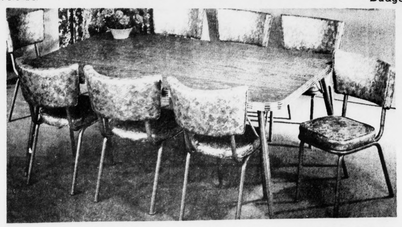

9-Piece SMART MODERN "DIXIE" DINETTE
• Large 36x60x72-Inch EXTENSION TABLE
• 8 Beautiful Chairs
• Exactly As Shown
Compare At 149.50
$98
BUDGET TERMS
Outstanding styling in gleaming chrome trim. Walnut wood grain high pressure plastic top table. Eight plastic trim chairs. See this really great value at Grand's.
GRAND PIANO AND FURNITURE CO.
1026 MAIN STREET LYNCHBURG, VIRGINIA